

KOLB LAND CONSULTING, INC.
LAND SURVEYING • SUBDIVIDING • LAND PLANNING

LAKE GENEVA, WISCONSIN 53147

WHITEWATER, WISCONSIN 53190

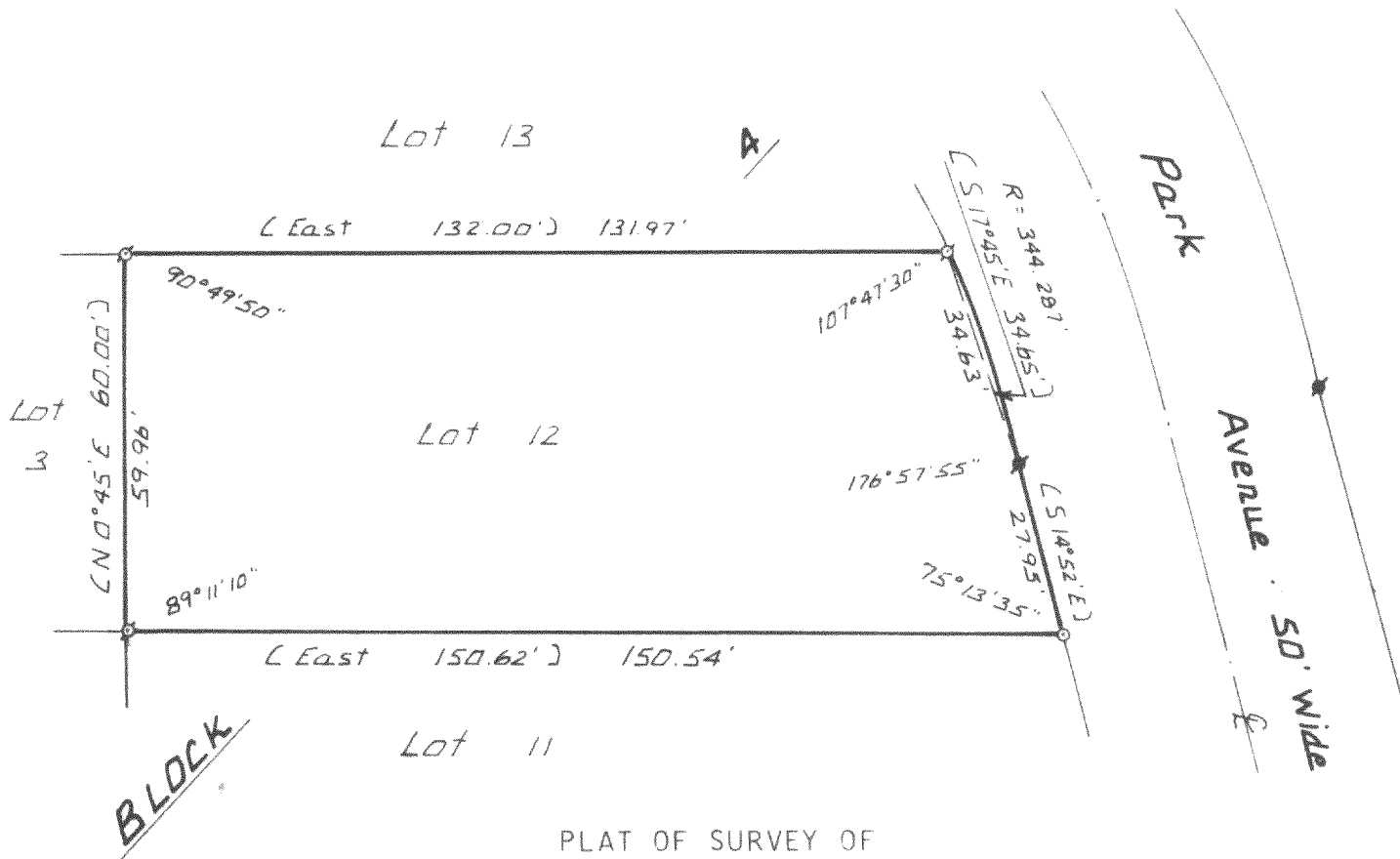

PLAT OF SURVEY OF

LOT 12, BLOCK 4, WOODLAWN BAY COMMUNITY,
TOWN 2 NORTH, RANGE 16 EAST, WALWORTH
COUNTY, WISCONSIN.

ORDERED BY: STEPHEN R. HALL
1845 E. STATE ST.
ROCKFORD, IL 61108

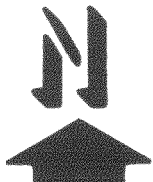
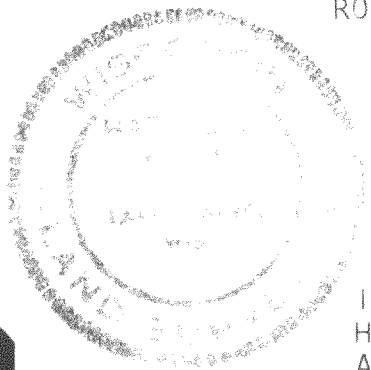

SCALE - 1"=30'

- LEGEND
- o - IRON PIPE PLACED
 - σ - IRON PIPE FOUND
 - - CONCRETE MONUMENT FOUND
 - () - RECORDED AS

I, HAROLD H. KOLB, DO HEREBY CERTIFY THAT I
HAVE SURVEYED THE PROPERTY HEREON DESCRIBED
ACCORDING TO THE OFFICIAL RECORDS, AND THAT
THE PLAT HEREON IS A CORRECT REPRESENTATION
OF THE LOT LINES TO THE BEST OF MY KNOWLEDGE
AND BELIEF.

Harold H. Kolb
HAROLD H. KOLB
WISCONSIN REGISTERED LAND SURVEYOR, S-187
DATE Sept. 25, 1980

Flw0-56

216-727